Timpani

P. Constantinescu
- conc. pf. pian & orch -

23

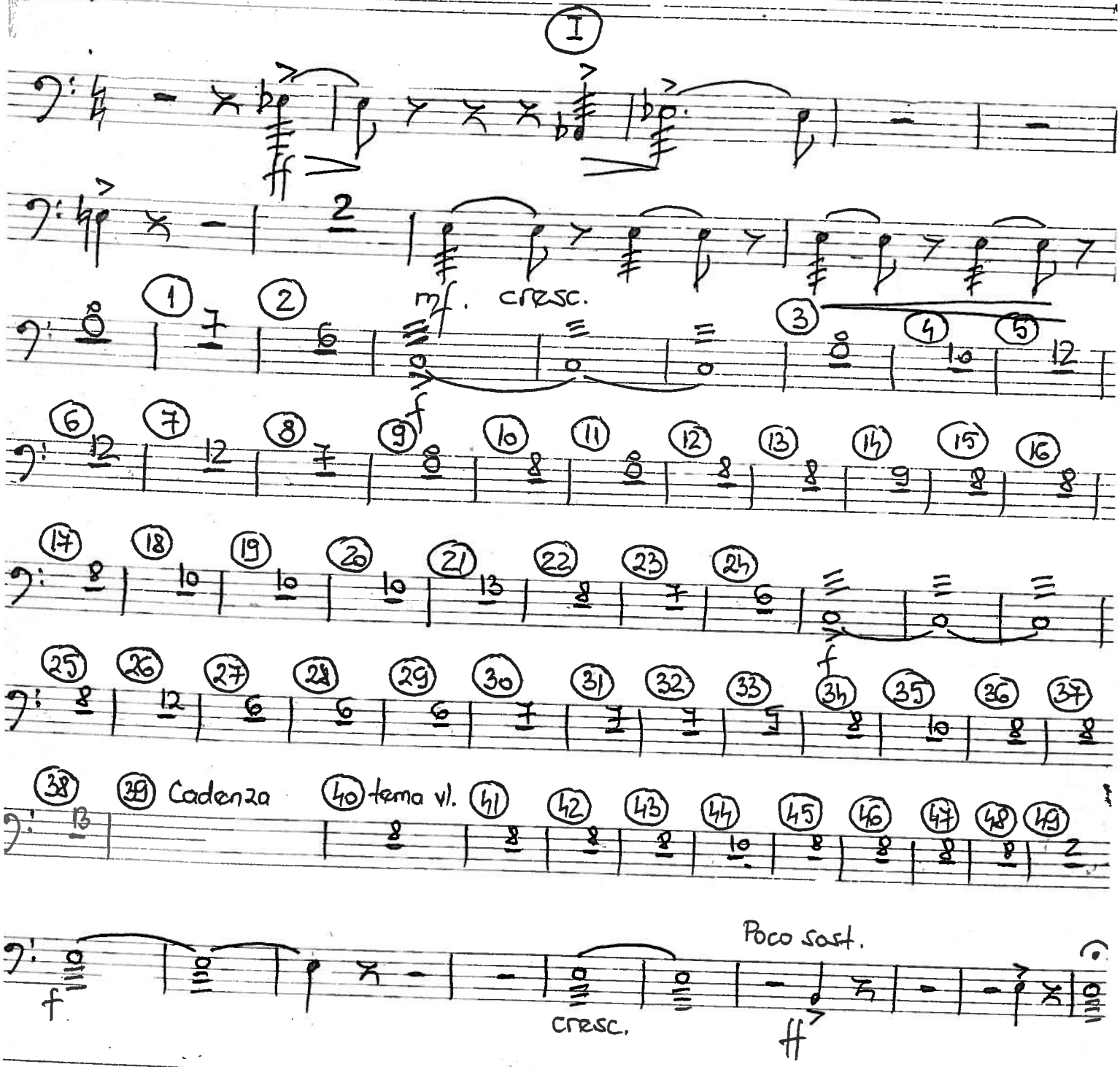

III

